Title of the project :-

IMPLEMENT AND MANAGE ZERO TRUST

Overview :-

- **(At Least 1 page) what is your idea regarding project List**

of teammates–

S.No	Name	College	Contact
1	PRADEEP KUMAR.S	PPG COLLEGE OF ARTS AND SCIENCE	2328F0018.cas@ ppg.edu.in

List of Vulnerability Table —

S.No	Vulnerability Name	CWE/CVE - No
1	Absolute Path Traversal	CWE 36
2	Sensitive Cookie in HTTPS Session Without 'Secure' Attribute	CWE 614
3	Use of Unmaintained Third Party Components	CWE 1104

REPORT:-

Vulnerability Name:-Absolute Path Traversal

CWE/CVE : -CWE 36

OWASP/SANS Category:-A01:2025 Broken Access Control

Description:-

The Zero Trust security model is a modern cybersecurity framework based on the principle “Never Trust, Always Verify.” It ensures that every user, device, and application must be authenticated and authorized before accessing system resources. The main objective of this project is to implement and manage a Zero Trust architecture to protect systems from unauthorized access and potential cyber threats. This approach helps in identifying and managing security vulnerabilities within the network and applications. By applying Zero Trust principles, the project enhances the overall security, confidentiality, and integrity of organizational data.
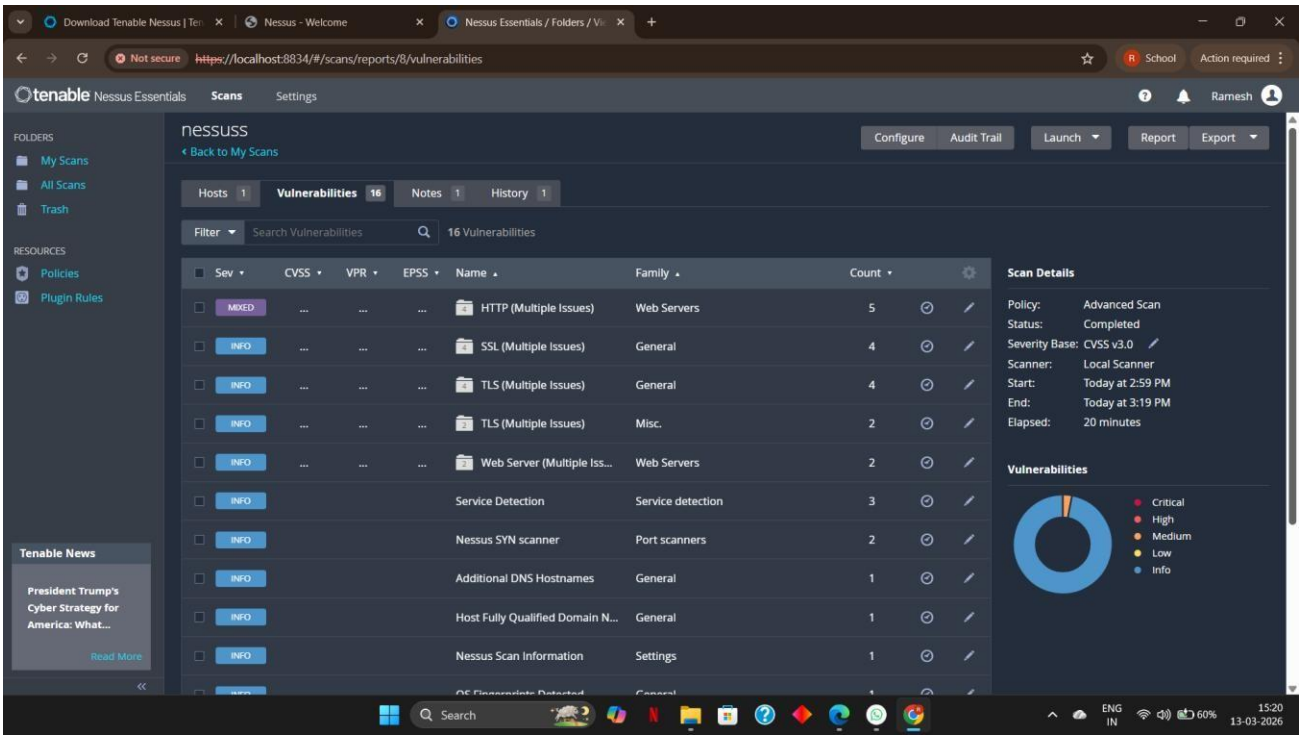
Business Impact::-